

Indicative SSSI boundaries only  
 具特殊科學價值地點的界線只屬指示性質

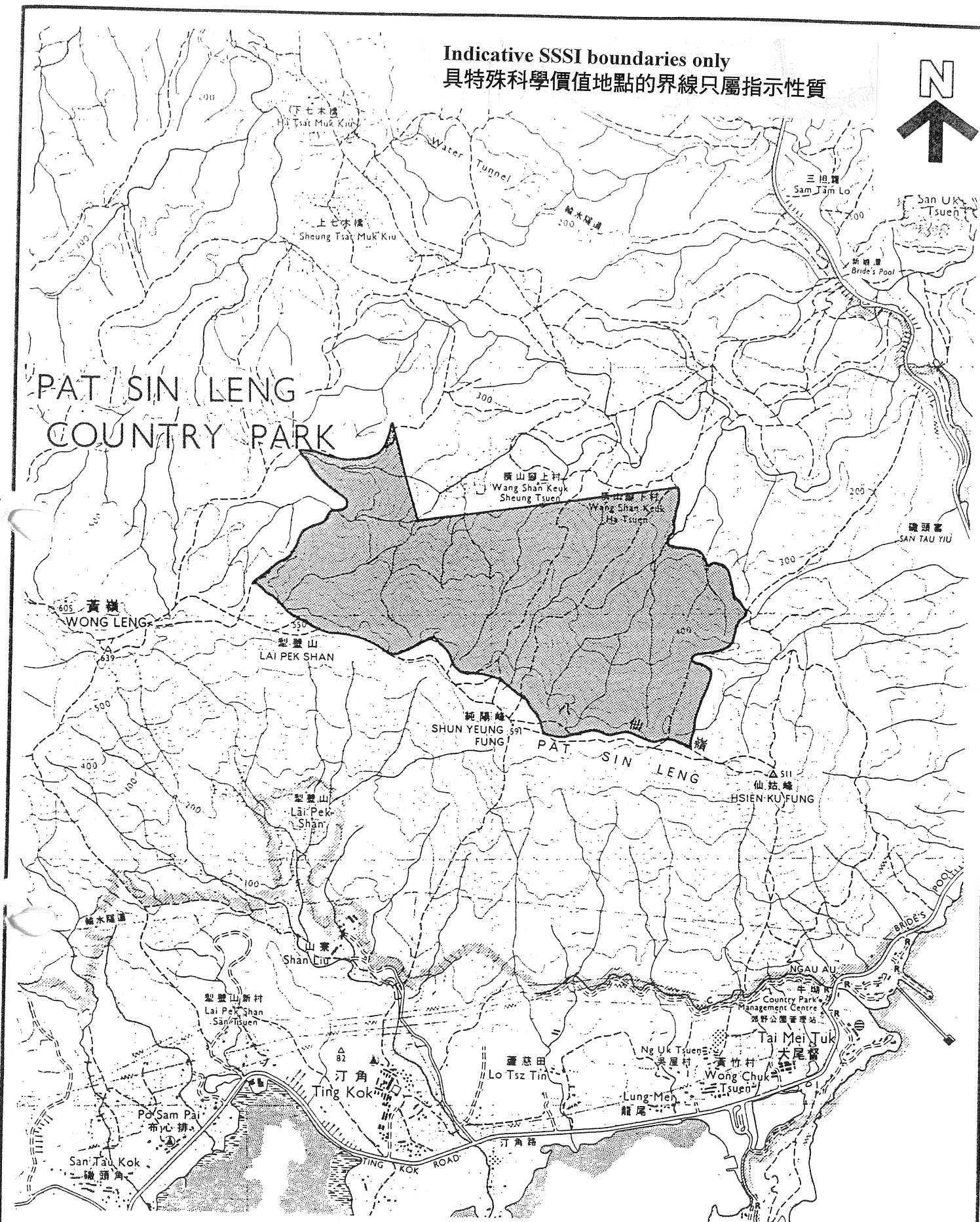
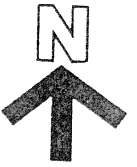

REFERENCE

DATE OF DESIGNATION : 5-2-80  
 BASE PLAN EXTRACTED FROM :  
 HM20C SHEET 3  
 DATE : 30.9.92

SITE OF  
 SPECIAL SCIENTIFIC INTEREST—  
 PAT SIN RANGE

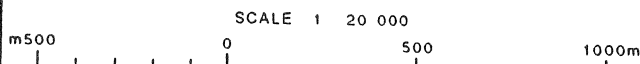

PLANNING  
 DEPARTMENT



PLAN No.  
 TPB/M/92/6

SITE No.  
 34

No. 34 - Pat Sin Range

Site

The site is the forested ravines on the northern slopes of Pat Sin Range. The area is about 128 hectares.

Date of Designation

5 February 1980

Special Scientific Interest

The forested ravines are interesting floristically where rare species are known.

The stand of Cunninghamia lanceolata in one ravine is possibly natural.

Degree of Hazard

There is a risk of fire damage.

Recommended Protection Measures

The site is within the Pat Sin Country Park. Priority should be given to the protection of the site within the framework of country park services.