

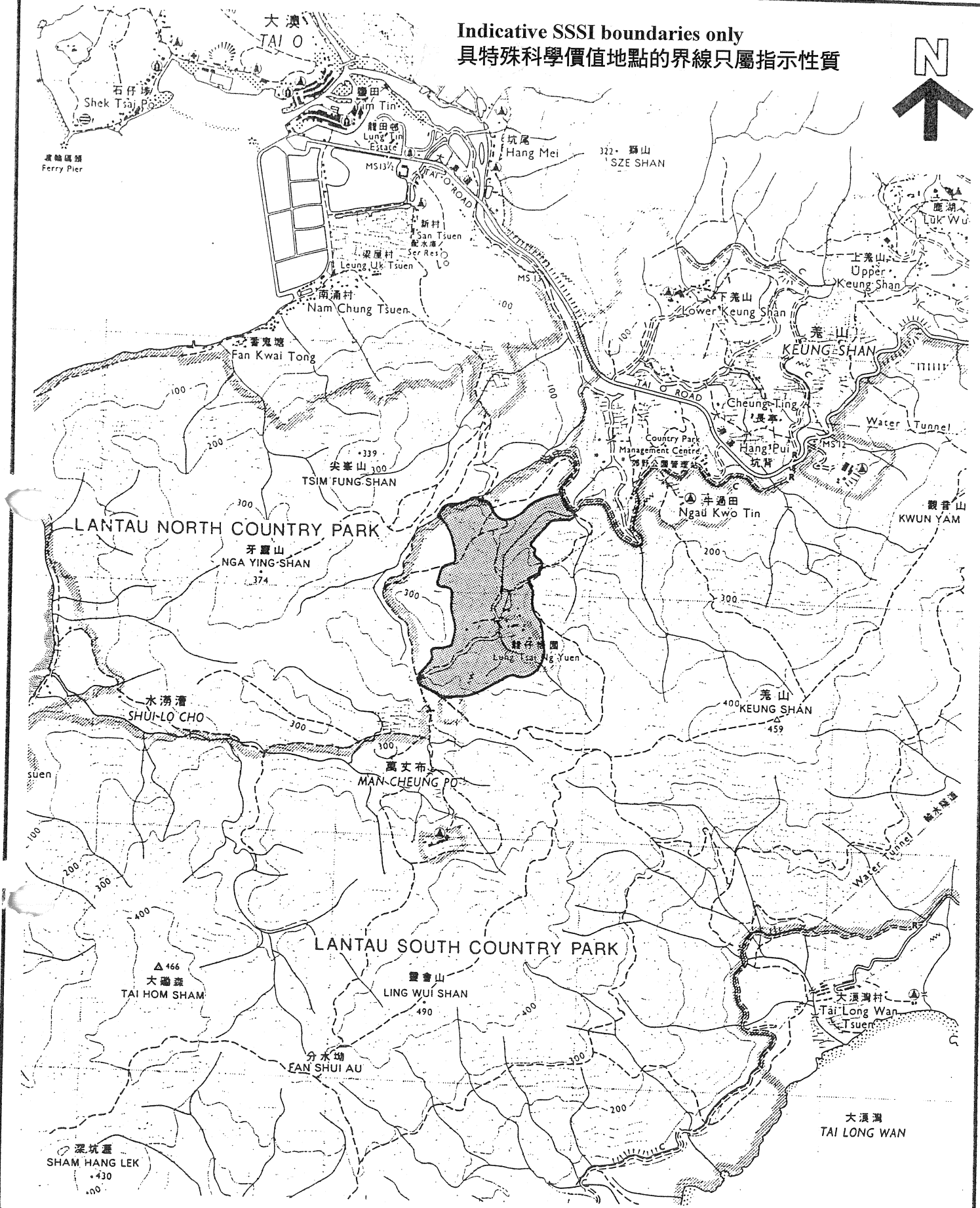

Indicative SSSI boundaries only
 具特殊科學價值地點的界線只屬指示性質



REFERENCE		SITE OF SPECIAL SCIENTIFIC INTEREST— MAN CHEUNG PO		PLANNING DEPARTMENT 	
DATE OF DESIGNATION : 5-2-80 BASE PLAN EXTRACTED FROM : HM20C SHEET 13				PLAN No. TPB/M/92/6	
DATE : 30-9-92		SCALE 1 : 20 000 			

No. 32 - Man Cheung Po

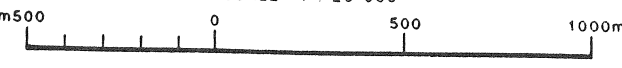
Site

The site consists of the ravine below Man Cheung Po including the Ng Yuen Garden. The area is about 29.2 hectares.

Date of Designation

5 February 1980

Special Scientific Interest

The ravine is forested and contains rare plants e.g. orchids and Ternstroemia pseudoverticillata.

The Ng Yuen Garden contains a good collection of interesting plants and is in effect a small and interesting botanical garden.

Degree of Hazard

The site is under the risk of hillfire.

Recommended Protection Measures

The site, with the exception of the Ng Yuen Garden, is within the Lantau South Country Park. Priority should be given to the protection of the site within the overall framework of country park services.